

# IAT-C Weekly Construction Status Update

Institute of Applied Technology -  
Construction (IAT-C) & Multi-Trades

06 April 2023



# Context

---



TAFE NSW is delivering the Institute of Applied Technology - Construction; an \$84.5M Capital investment located at the TAFE NSW Nepean - Kingswood campus.

This new State of the Art, 5 Star Green Star Multi-trades facility will provide specialised training in construction, carpentry, electrical and plumbing, to support trades skills shortages in the Western Sydney Region.

The Institute of Applied Technology is a new education offering from the NSW Government, where leading educational institutions and industry will co-locate, co-design, and co-deliver theoretical and practical learning to empower people with the skills and experience they need to thrive in life and work. It will provide employable outcomes, transferrable skills, blended learning, and flexible pathways. This will ensure that NSW has a workforce ready to meet the needs of industry and future infrastructure demand.

# Our IAT-C Roadmap





# Highlights and Achievements (Week ending 06/04/2023)

- Continuation of blockwork to various areas
- Continuation of civil ground works
- Continuation of high-level services rough-in
- Continuation of external façade and glazing framing
- Continuation of internal partition framing, insulation, and internal wall sheeting
- Continuation of structural steel roof framing
- Continuation of roof sheeting
- Level 1 Balustrade installation
- Continue painting works



Southern aspect



# Site Photograph (Week ending 06/04/2023)



Central Atrium



High Level Service installation



Level One Balustrade



# Site Photograph (Week ending 06/04/2023)



Gate 2 Entry Works



Gate 2 Roadworks



# Site Photograph (Week ending 06/04/2023)





# Next Steps (10/04 - 15/04/2023)

- Continue blockwork to various areas
- Continue high-level services rough-ins
- Continue external façade and glazing framing
- Continue civil ground works
- Continue roof sheeting
- Continue skylight installation
- Continue internal partition framing, insulation, and sheeting
- Concrete to sandpit surround and northern plantroom lid





# Traffic Movements (Week commencing 10/04/2023)

## Traffic movement through Western Sydney University Werrington South Campus

	Monday 10/04/2023	Tuesday 11/04/2023	Wednesday 12/04/2023	Thursday 13/04/2023	Friday 14/04/2023	Saturday 15/04/2023
Description of Work Activities	Easter Break – No Activity	Scheduled RDO – No Activity	Continue roofing and secondary steel works, continue internal blockwork and high level services installation, façade and glazing framing, preparation for sandpit surround	Continue roofing and secondary steel works, continue internal blockwork and high level services installation, façade and glazing framing, continue excavation works	Continue roofing and secondary steel works, continue internal blockwork and high level services installation, façade and glazing framing, preparation for sandpit surround	Continue roofing and secondary steel works, continue internal blockwork and high level services installation, façade and glazing framing, continue excavation works
Standing Traffic Control	Not required	Not required	Not required	Not required	Not required	Not required
07.00am	N/A	N/A	Deliveries of material expected throughout the day	Potential number of concrete truck deliveries	Deliveries of material expected throughout the day	Deliveries of material expected throughout the day
08.00am						
09.00am						
10.00am						
11.00am						
12.00pm						
01.00pm						
02.00pm						
03.00pm						
04.00pm						
05.00pm						
06.00pm						



# TAFE NSW Nepean – Kingswood Campus Traffic Plan



# TAFE NSW Nepean - Kingswood Campus Specific Risk Assessment and Traffic Control Plan

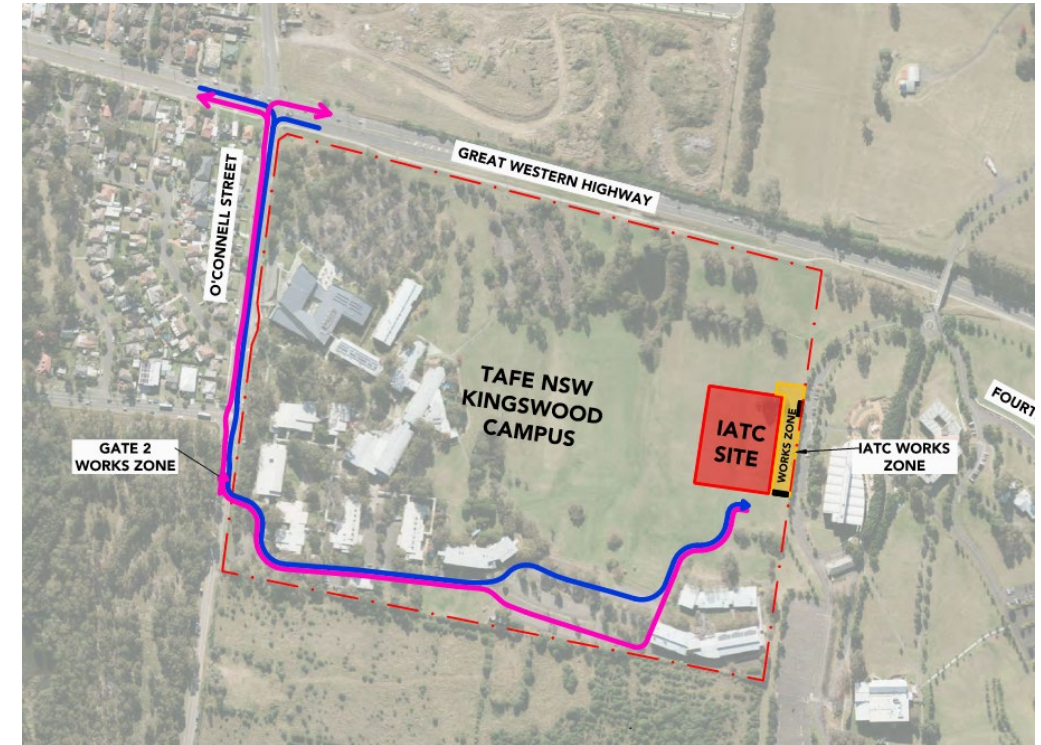
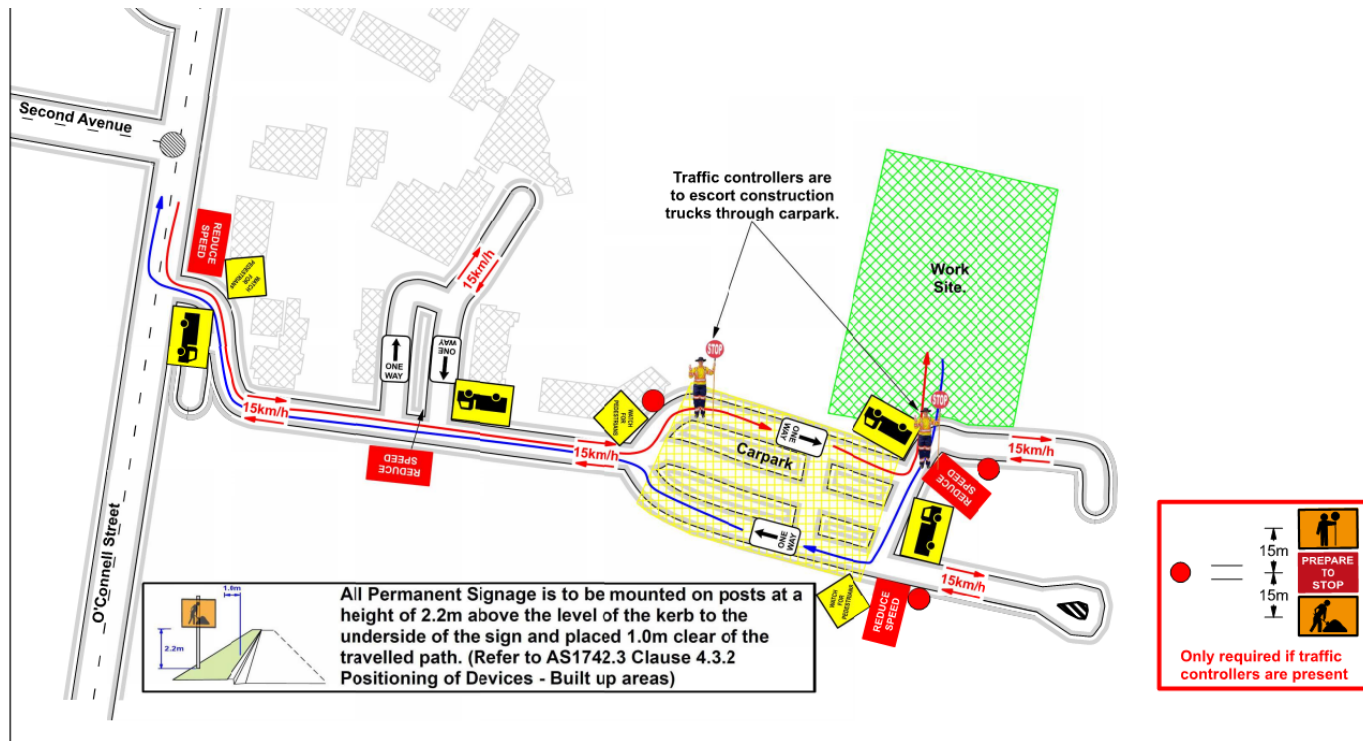

## Truck Access Route and Site Plan



# TAFE NSW Nepean – Kingswood Campus Traffic Plan

Western Sydney University Werrington South

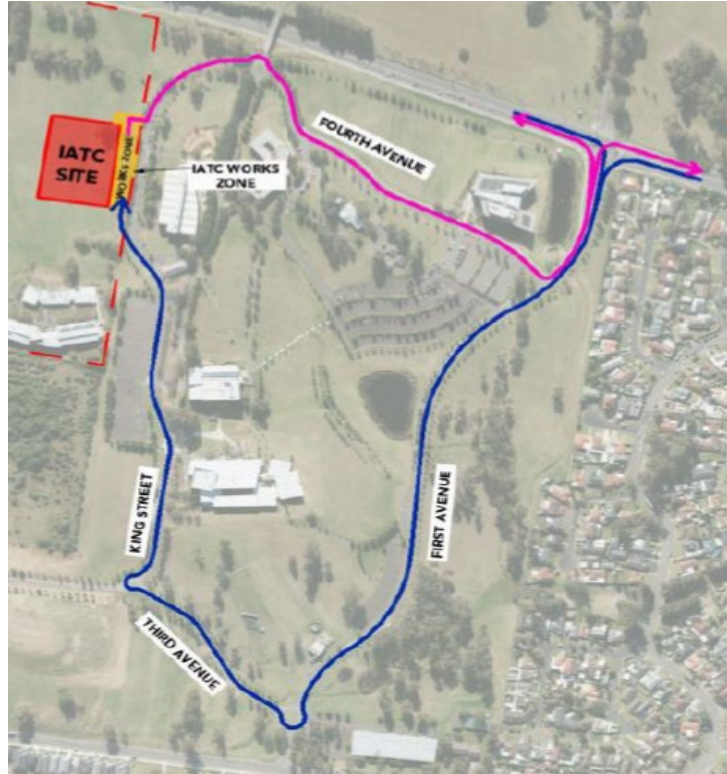

Blue = Construction traffic entry  
Pink = Construction traffic exit

Institute of  
Applied Technology  
Construction

Traffic control will be in place (as required)  
between:  
7am and 6pm Monday-Friday  
8am and 4pm Saturdays

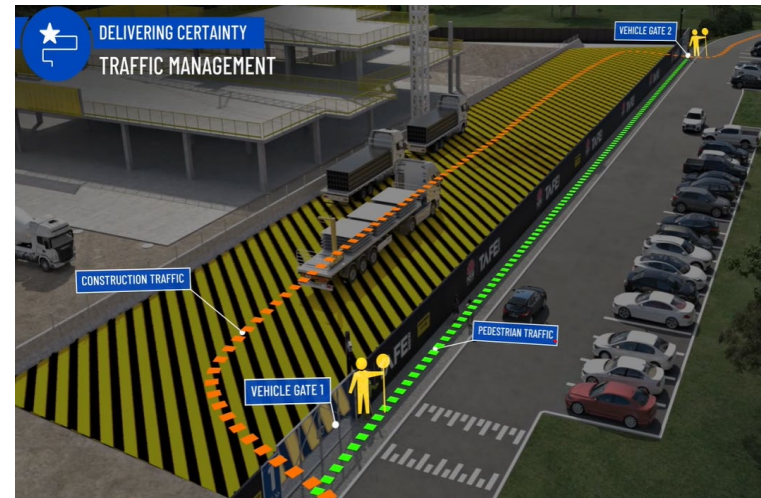

IATC Construction site entry and exit



All construction vehicles will enter and exit the WSU Werrington South Campus in a controlled manner.

All construction vehicle parking will be maintained within the site compound with entry and exit through TAFE NSW Nepean Kingswood Campus.

No WSU parking will be affected due to the construction.



# Key Contacts

- **For key project updates and information about the Institute of Applied Technology - Construction**

- [tafensw.edu.au/instituteofappliedtechnology](https://tafensw.edu.au/instituteofappliedtechnology)
- Phone: 1800 752 142
- Email: [iat@tafensw.edu.au](mailto:iat@tafensw.edu.au)

**For all project related questions, concerns or complaints please contact:**

**Ben Isakka**

A/TAFE NSW Investment Project Director

Email: [ben.isakka2@tafensw.edu.au](mailto:ben.isakka2@tafensw.edu.au)

Phone: 0439 913 837

**For all day to day construction related question please contact:**

**Pierce Brennan,**

ADCO Construction Senior Project Manager

Phone: 0419 422 566

**Mitch Alexander**

TAFE NSW Senior Project Manager (Ernst & Young)

Phone: 0428 440 555