

# IAT-C Weekly Construction Status Update

Institute of Applied Technology -  
Construction (IAT-C) & Multi-Trades

3 November 2023





# Context

TAFE NSW is delivering the Institute of Applied Technology - Construction; an \$84.5M Capital investment located at the TAFE NSW Nepean - Kingswood campus.

This new State of the Art, 5 Star Green Star Multi-trades facility will provide specialised training in construction, carpentry, electrical and plumbing, to support trades skills shortages in the Western Sydney Region.

The Institute of Applied Technology is a new education offering from the NSW Government, where leading educational institutions and industry will co-locate, co-design, and co-deliver theoretical and practical learning to empower people with the skills and experience they need to thrive in life and work. It will provide employable outcomes, transferrable skills, blended learning, and flexible pathways. This will ensure that NSW has a workforce ready to meet the needs of industry and future infrastructure demand.





# Highlights and Achievements (Week ending 4/11/2023)

- Continuation of external landscaped areas
- Completion of painting and floor finishes
- Completion of furniture installation
- Completion of signage installation
- Continuation of cleaning
- Completion of commissioning
- Completion of services witness testing
- Received Crown Occupation Verification Certificate
- Granted the Contractor Completion of the Works for Milestone 1 (Building and associated landscaping) with minor omissions and defects





# Progress Photographs (Week ending 4/11/2023)





# Progress Photographs (Week ending 4/11/2023)

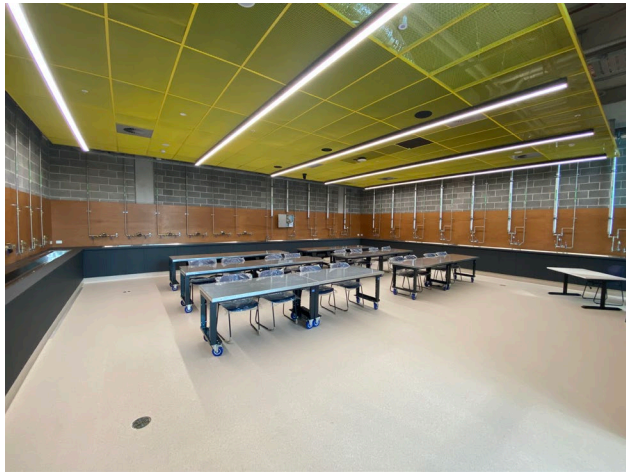



# Site Photograph (Week ending 4/11/2023)



**Institute of  
Applied Technology**  
Construction



# Next Steps 6/11 - 11/11/2023)

- Continuation of external landscaped areas
- Continuation of cleaning
- Continuation of minor omissions and defects rectification
- Preparation for operational readiness
- 24hr site security





# TAFE NSW Nepean – Kingswood Campus Traffic Plan



# TAFE NSW Nepean - Kingswood Campus Specific Risk Assessment and Traffic Control Plan

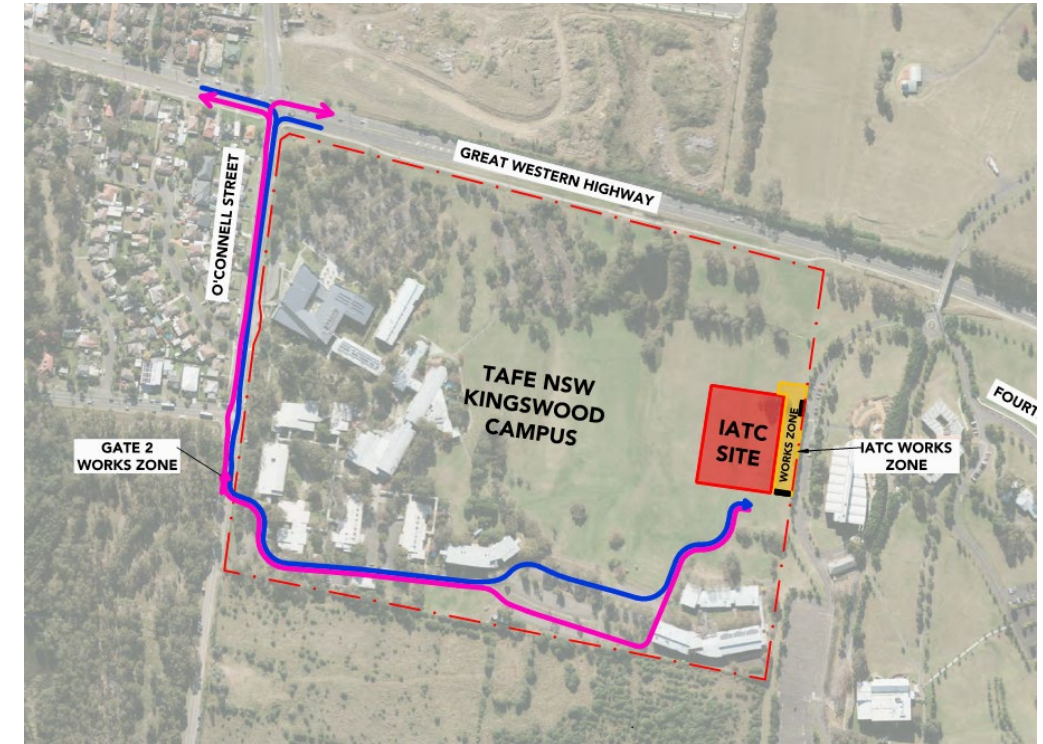
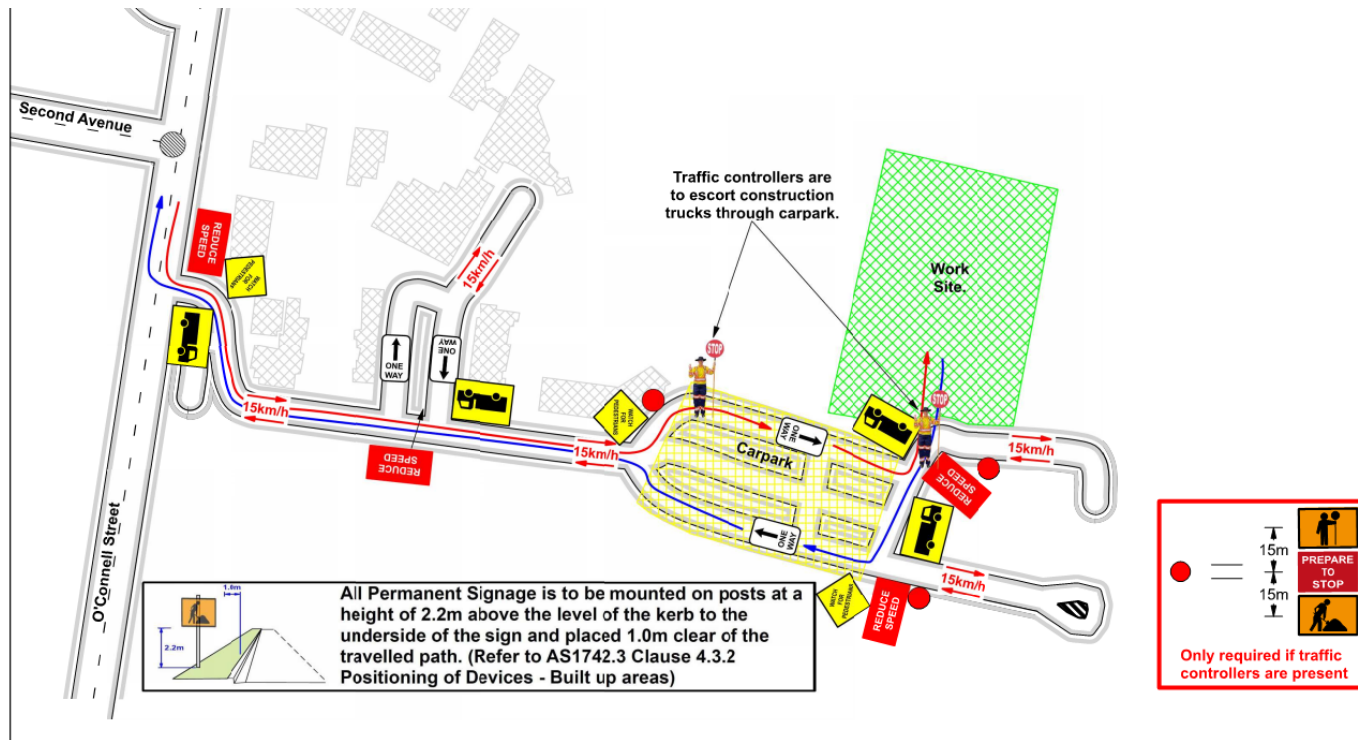

## Truck Access Route and Site Plan



# TAFE NSW Nepean – Kingswood Campus Traffic Plan

Western Sydney University Werrington South

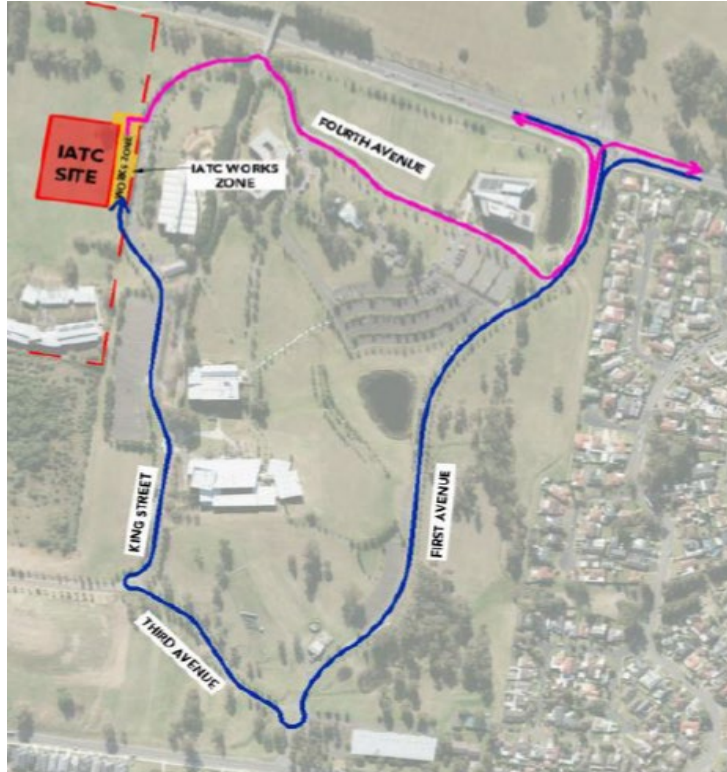

Blue = Construction traffic entry  
Pink = Construction traffic exit

Traffic control will be in place (as required)  
between:  
7am and 6pm Monday-Friday  
8am and 4pm Saturdays

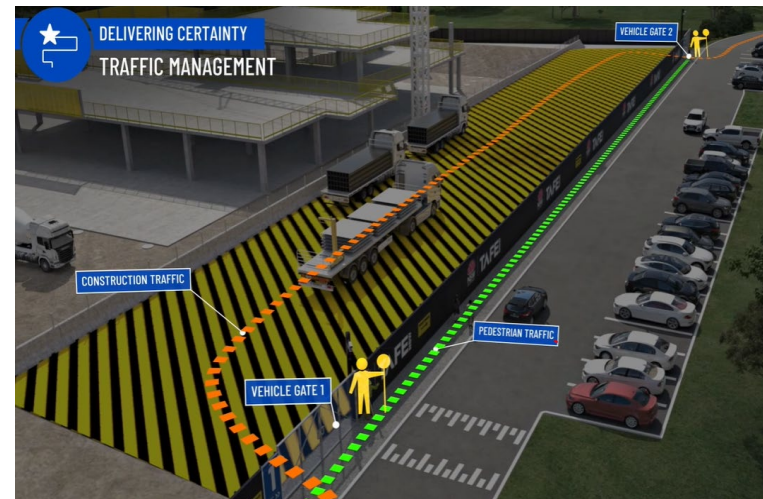

IATC Construction site entry and exit



All construction vehicles will enter and exit the WSU Werrington South Campus in a controlled manner.

All construction vehicle parking will be maintained within the site compound with entry and exit through TAFE NSW Nepean Kingswood Campus.

No WSU parking will be affected due to the construction.



# Key Contacts

- **For key project updates and information about the Institute of Applied Technology - Construction**

- [tafensw.edu.au/instituteofappliedtechnology](https://tafensw.edu.au/instituteofappliedtechnology)
- Phone: 1800 752 142
- Email: [iat@tafensw.edu.au](mailto:iat@tafensw.edu.au)

**For all project related questions, concerns or complaints please contact:**

Cameron Lang  
TAFE NSW Investment Project Director  
Email: [cameron.lang2@tafensw.edu.au](mailto:cameron.lang2@tafensw.edu.au)  
Phone: 0408 406 919

**For all day to day construction related question please contact:**

Pierce Brennan,  
ADCO Construction Senior Project Manager  
Phone: 0419 422 566

Dion Richards  
TAFE NSW Senior Project Manager (Ernst & Young)  
Phone: 0423 765 833