



TAFENSW

Orientation & Enrolment

Higher Education -Enmore Design Centre-Sem1,2020

International Students

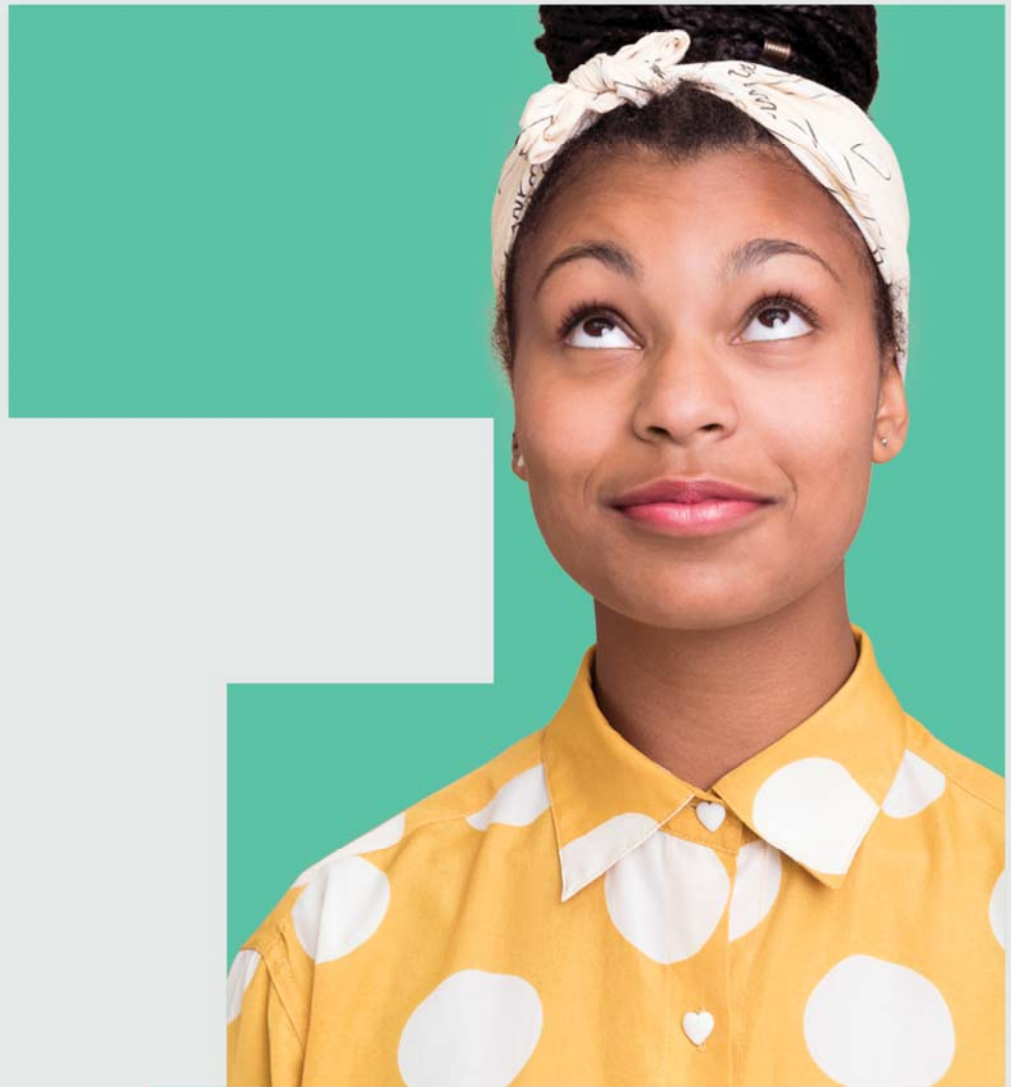

TAFE NSW DESIGN CENTRE ENMORE - Higher Education

DATE Course Orientation -Tuesday 11 Febuary 2020
International Students Orientation - Thursday,13 February 2020

TIME 10 30 am – 12 30 pm

VENUE TAFE NSW Design Centre Enmore, **Library**, Building A, Level 2, Room 2.01
110 Edgeware Road, Enmore NSW 2042

PROGRAM FOR THE DAY

- Registration
- Orientation
- Enrolment

DOCUMENT CHECKLIST PLEASE BRING THE FOLLOWING DOCUMENTS WITH YOU:

• Confirmation of Enrolment (CoE)	<input type="checkbox"/>
• Passport and	<input type="checkbox"/>
• Printed valid student visa	<input type="checkbox"/>

CONTACT PERSON

Role Karen Kearney, International Student Coordinator

Location TAFE NSW Design Centre Enmore, Building B, Level 2, Room B208
110 Edgeware Road, Design Centre Enmore NSW 2042

Telephone +61 2 9394 5700

Email Karen.kearney@tafensw.edu.au

IMPORTANT INFORMATION

ATTENDANCE IS COMPULSORY.

If you are not present at orientation, you may lose your place in the course. You must contact us if you are unable to attend the program.

All international Students need to attend both Course orientation and International students orientation.- This is compulsory

DESIGN CENTRE ENMORE

CAMPUS GUIDE

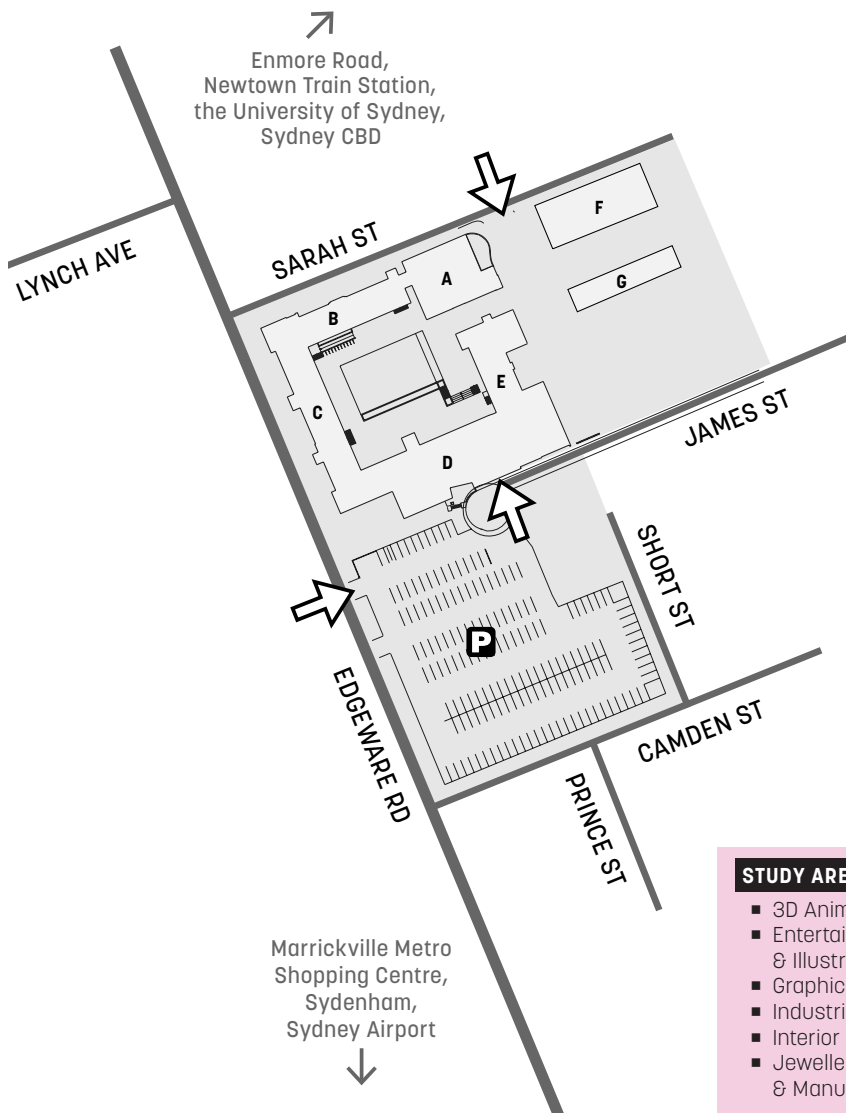

BUILDING A

Ground Floor

- Executive Unit
- TAFE Services Co-ordinator
- First Aid Room

First Floor

- 3D Animation

Second Floor

- Library

BUILDING B

First Floor

- Counsellor
- TAFE Service Manger

Second Floor

- Studios

BUILDING C

First Floor

- Interior Design

Second Floor

- Studios

BUILDING D

Ground Floor

- Customer Service Centre
- Student Association
- Exhibition Space
- Disabilities Teacher Consultants
- Security

First Floor

- Jewellery, Object Design & Manufacture
- Industrial Design

Second Floor

- Graphic Design

BUILDING E

Ground Floor

- Canteen
- Art Shop
- Student Association Lounge

First Floor

- Computer Room

Second Floor

- Computer Room
- Disabled Toilets
- Life Drawing Room
- Studios

BUILDING F

- Film Studio and Workshop

BUILDING G

- Entertainment Design and Illustration
- Exhibition Space
- Outdoor Learning Space
- Studios
- Prayer Room

STUDY AREAS

- 3D Animation & Concept Art A
- Entertainment Design & Illustration F
- Graphic Design D
- Industrial Design D
- Interior Design & Decoration C
- Jewellery, Object Design & Manufacture D

Visit
Phone
Connect

www.tafensw.edu.au

131 601



110 Edgeware Road
Enmore 2042



Ample car parking is
available in the main car
park (enter Edgeware Rd).



426, 428, M30
Enmore Road is a 5-minute
walk from campus.



Newtown Station
is a 15-minute walk
from campus.

For timetable information, please call 131 500 or visit transportnsw.info



TAFE
NSW



TAFE NSW International

www.tafensw.edu.au/international

CRICOS Provider Name: TAFE NSW – Technical and Further Education Commission

CRICOS Provider Code: 00591E

Registered Training Organisation 90003

Higher Education Provider PRV12049