

TAFE NSW HIGHER EDUCATION 'Degrees done differently'

ILI PELLETIER
DIRECTOR TAFE NSW
HIGHER EDUCATION
MARCH 2018



TAFENSW

An applied approach to higher education

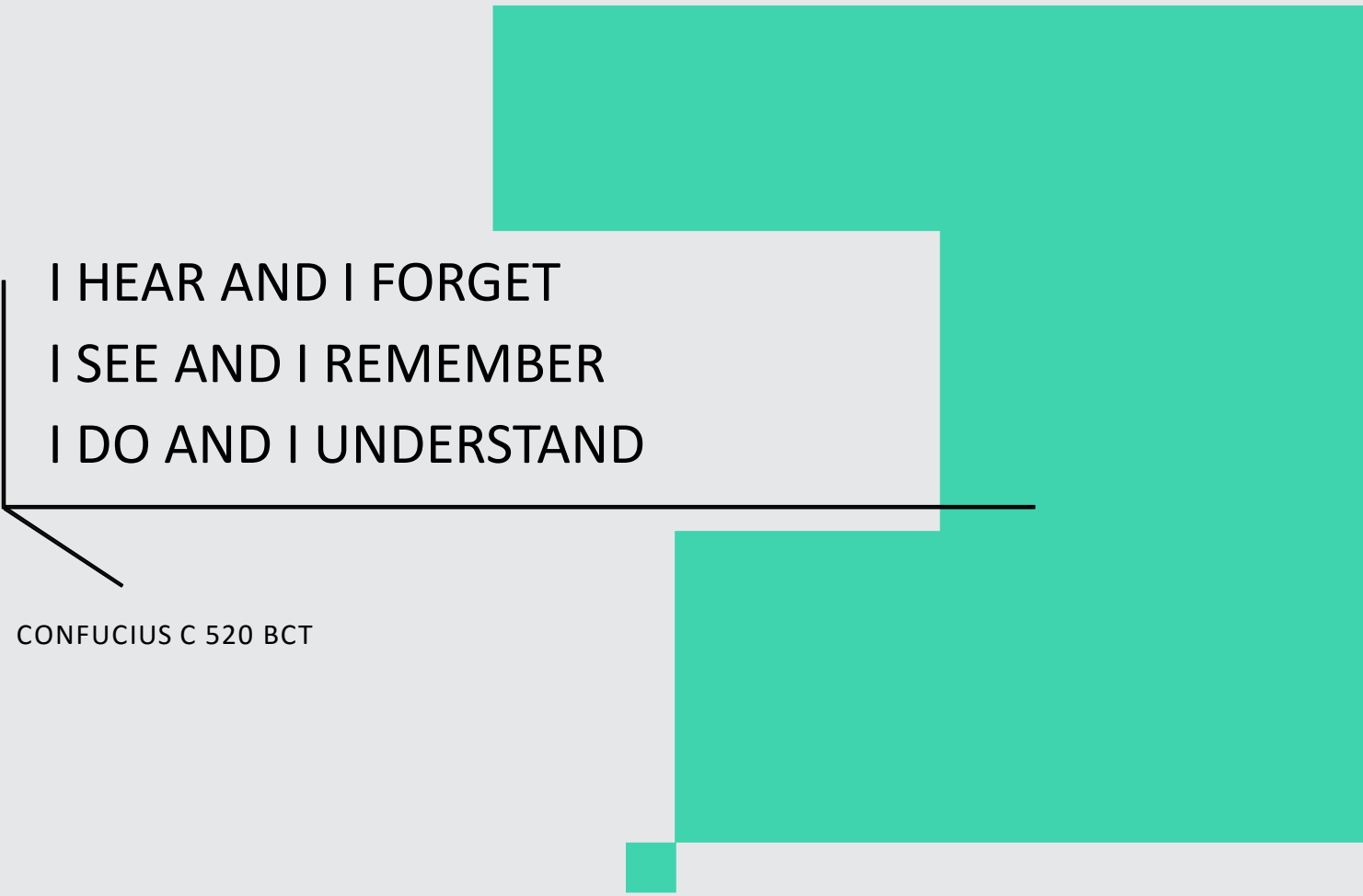

I HEAR AND I FORGET
I SEE AND I REMEMBER
I DO AND I UNDERSTAND

CONFUCIUS C 520 BCT

HANDS ON LEARNING

OUR COURSES

- Practical skills as well as current industry knowledge.
- Teachers have current industry experience.
- Industry relevant assessment activities.
- Small class sizes.
- Recognition for relevant studies already completed.

TAFE NSW Degree graduates are work ready!





INDUSTRY EXPERTISE

TAFE NSW HIGHER EDUCATION TEACHING AND LEARNING FRAMEWORK

Applied Learning

- Formative assessment strategies
- Work integrated learning in all courses

Applied Teaching

- Small classes
- Workshops rather than large lectures

Applied Research

- Working with subject matter experts to find real solutions to real problems.



TAFE NSW HIGHER EDUCATION

COURSE	LOCATION
Bachelor of Design (Interior Design)	Design Centre Enmore
Bachelor of Fashion Design (and Associate Degree)	Ultimo campus
Bachelor of 3D Art and Animation (and Associate Degree)	Design Centre Enmore
Bachelor of Early Childhood Education and Care (Birth-5)	Nirimba, Shellharbour, Glendale and Randwick campuses
Bachelor of Business (and Associate Degree)	Ultimo, St Leonards and Granville campuses
Bachelor of Applied Commerce (majoring in Financial Planning or Accounting)	St George, Ultimo, Ourimbah, Granville, Newcastle campuses
Bachelor of Information Technology (Network Security)	Meadowbank campus
Bachelor of Information Technology (Data Infrastructure Engineering)	Meadowbank campus
Bachelor of Community Services	Online
Bachelor of Aged Services	2019 TBC
Bachelor of Creative Practice	2019 TBC

TAFE NSW HIGHER EDUCATION

COURSE	LOCATION
Diploma of Adult Education	Online
Diploma of Business	Ultimo and Granville campuses
Diploma of Applied Commerce	Ourimbah, Newcastle, Albury and Wagga Wagga campuses
Diploma of Sustainable Practice	Online
Diploma of 3D Art and Animation	Design Centre Enmore
Diploma of Information Technology	Meadowbank campus
Associate Degree of Applied Engineering (Renewable Energy Technologies)	Ultimo and Newcastle campuses



TAFE NSW

DEGREES DONE DIFFERENTLY

Graduate Satisfaction - Undergraduate

Teaching scale 

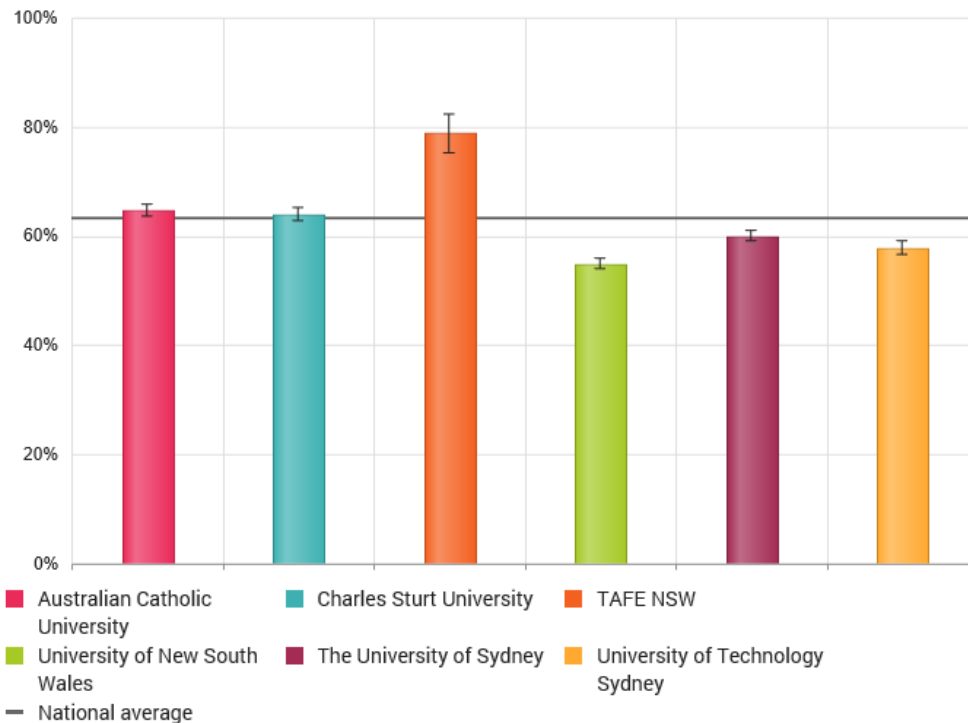



Data source: [Course Experience Questionnaire 2016-2017](#)



The black bars at the top of each chart are confidence intervals. To find out more, read [How to interpret this data](#)

GRADUATE SATISFACTION 2016

Graduate Satisfaction – Undergraduate

	TAFE NSW	National Average
Overall satisfaction 	87.5% (82.3% - 92.7%) 72 responses	82.2%
Teaching scale 	79.2% (72.8% - 85.5%) 72 responses	68.0%
Skills scale 	87.5% (82.3% - 92.7%) 72 responses	84.1%

L/N - Low numbers – The number of survey responses are too low to display

N/A - Data not available for this study area or institution

Data source: Course Experience Questionnaire 2015-2016

ADMISSIONS

- No ATAR required
- A NSW Higher School Certificate (HSC) or equivalent or
- A recognised Tertiary Preparation Certificate (TPC) or
- A Certificate IV level or higher vocational qualification or
- Evidence to prove you have completed at least one year of full-time study (or equivalent) in a degree course at a higher education institution
- Some courses require an interview
- Special admissions processes
- Some courses require a folio

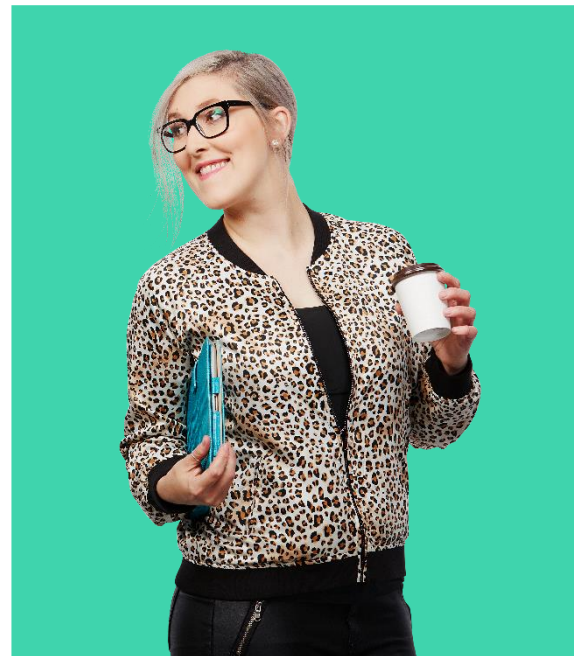

FEE HELP is available for all eligible domestic students.

International fees considerably lower than university fees.





TO FIND OUT MORE

Higher Education Unit

www.tafensw.edu.au/degrees

Ili Pelletier

ili.pelletier@tafensw.edu.au

THANK YOU



TAFENSW